VISIT…

LANZAROTE Caliente.COM

TRACES OF A TEAR

Al Di Meola

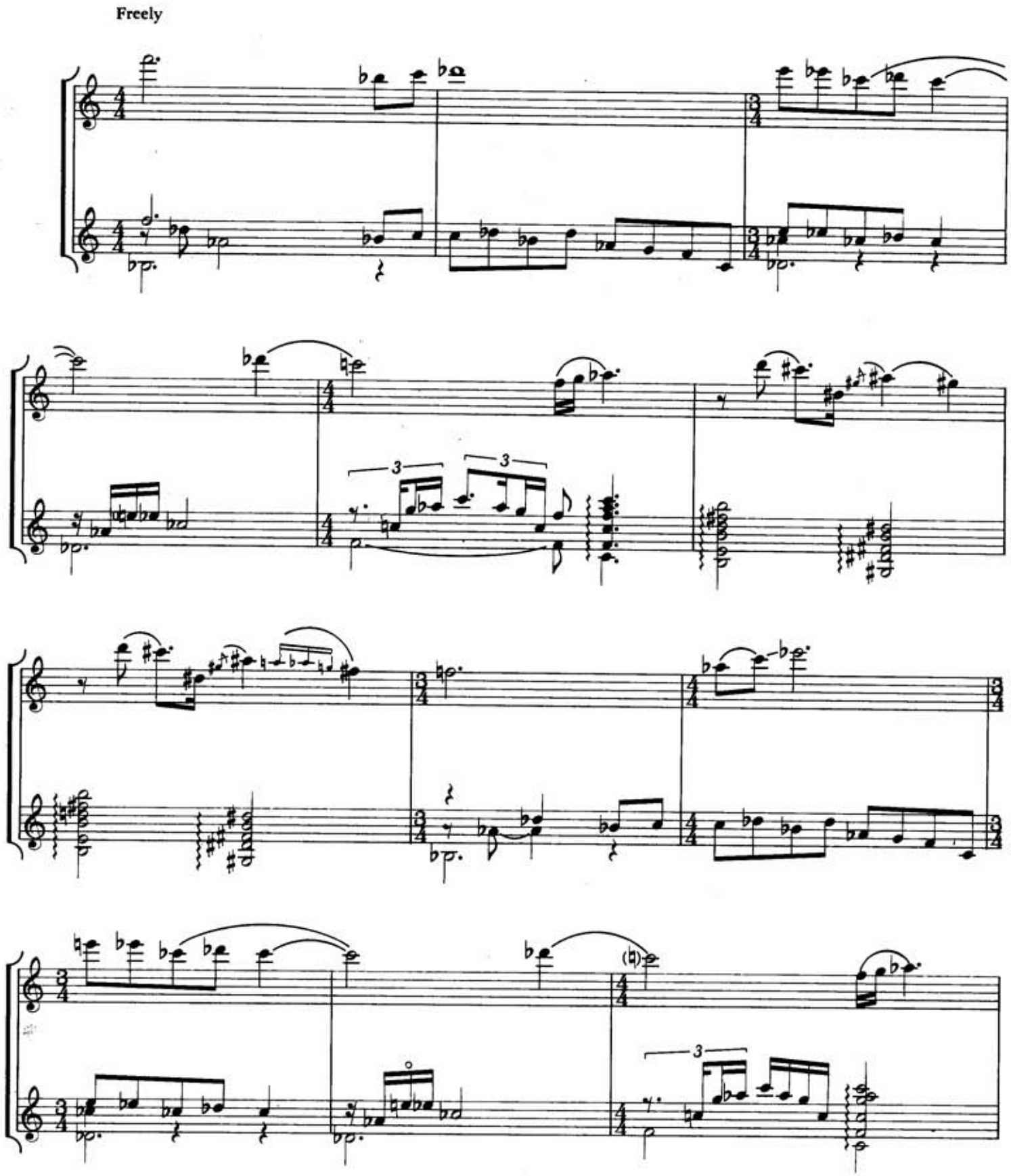

Copyright © 1985, Di Meola Music, Co.
International Copyright Secured Made in U.S.A.
All Rights Reserved Used by Permission

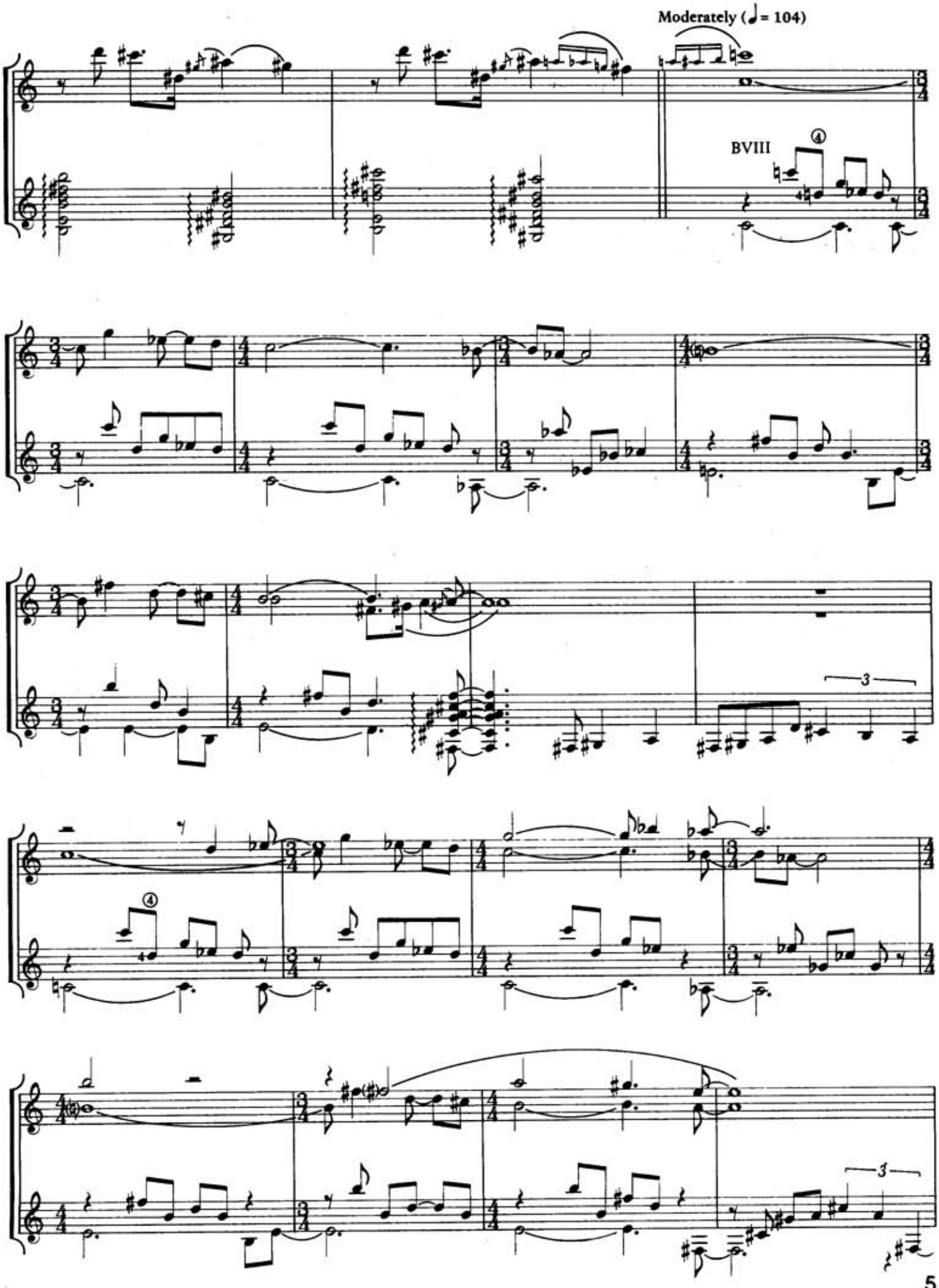
Moderately (♩ = 104)
BVIII
4
3
4
3

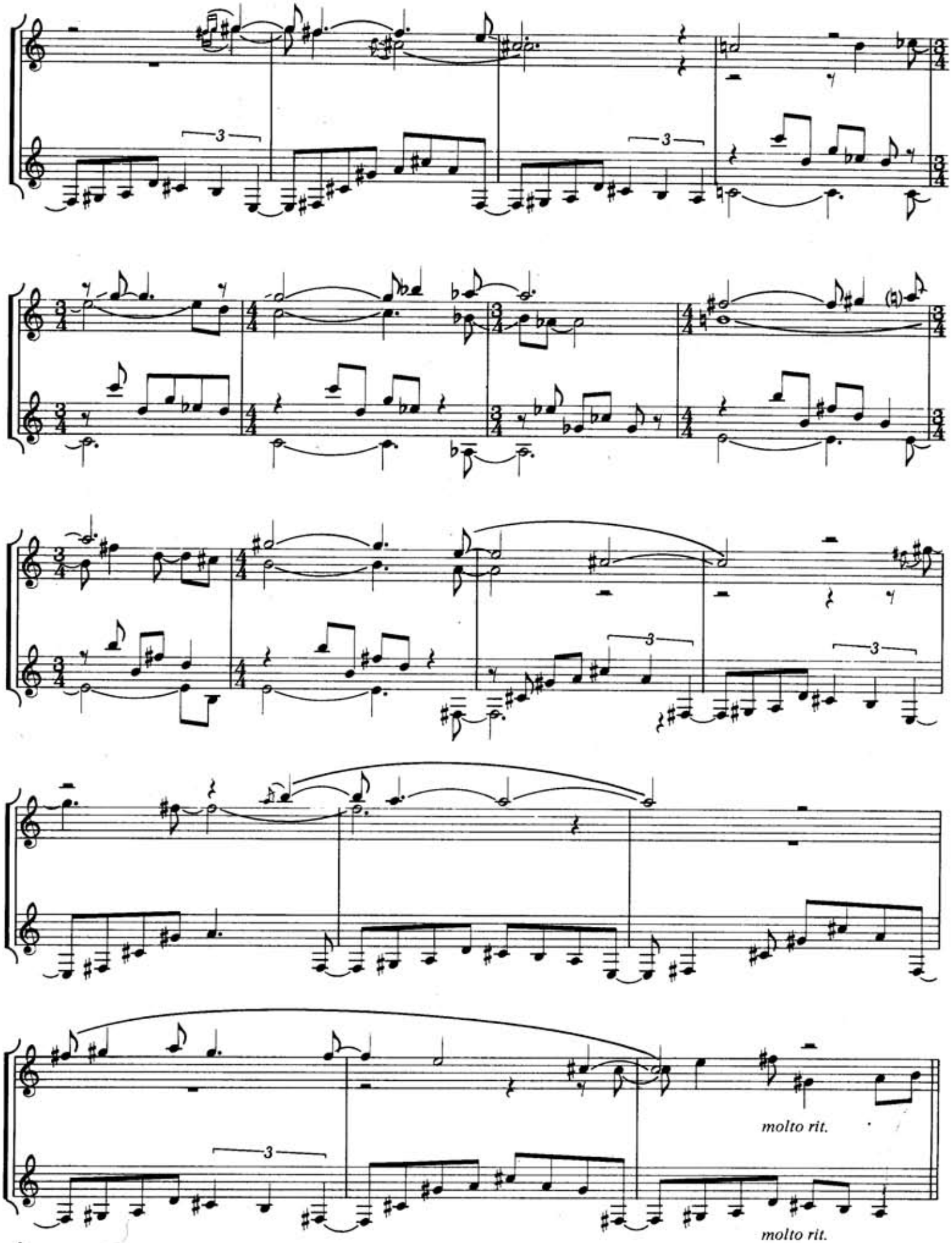
molto rit.
molto rit.

Slower (freely)

Improvise melody 2nd & 3rd times

1.2.

3.

rit.

rit.

ad lib.

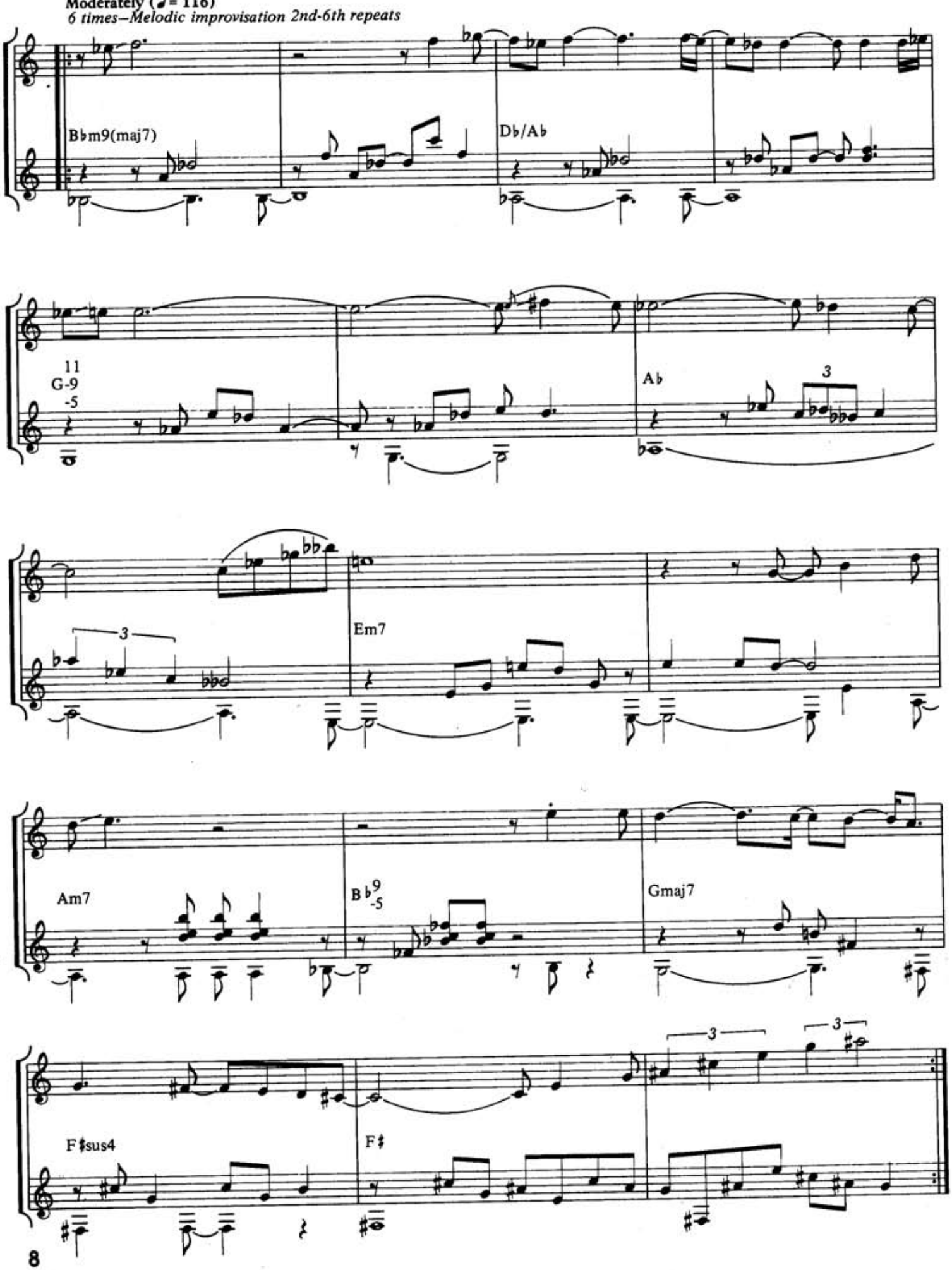
Moderately (♩= 116)
6 times–Melodic improvisation 2nd-6th repeats
B♭m9(maj7)
D♭/A♭
11
G-9
-5
A♭
3
3
Em7
Am7
B♭9
-5
Gmaj7
3
3
F♯sus4
F♯

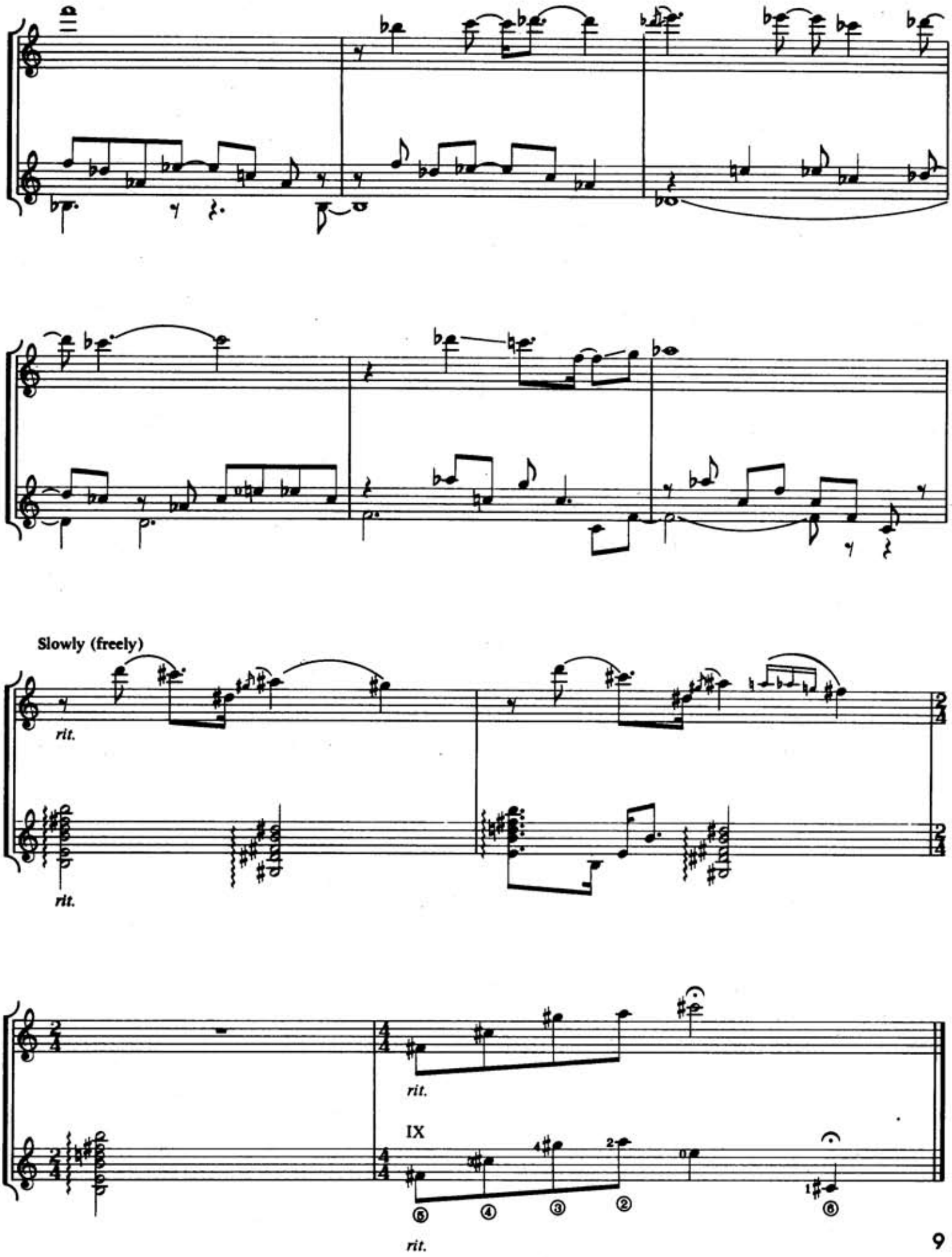
Slowly (freely)
rit.
rit.
rit.
IX
rit.